

ORDERED BY  
LETICIA NUNEZ  
SHOREWEST REALTY

# PLAT OF SURVEY

- OF -

PATHFINDER SURVEYING INC.  
(formerly)  
J.K. SURVEYING INC.  
P.O BOX 322  
LAKE GENEVA, WI. 53147  
WWW.PATHFINDERSURVEYING.NET  
262-248-8303

LOTS 17 THRU 22, BLOCK 18, LAKE IVANHOE RESORT, A SUBDIVISION  
OF PART OF SECTION S 2 AND 3, TOWN 1 NORTH RANGE 18 EAST,  
TOWN OF BLOOMFIELD, AND PART OF SECTION 34 TOWN 2 NORTH,  
RANGE 18 EAST TOWN OF LYONS, COUNTY OF WALWORTH AND  
STATE OF WISCONSIN.

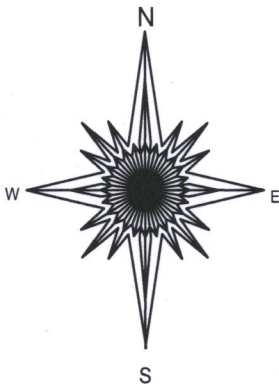
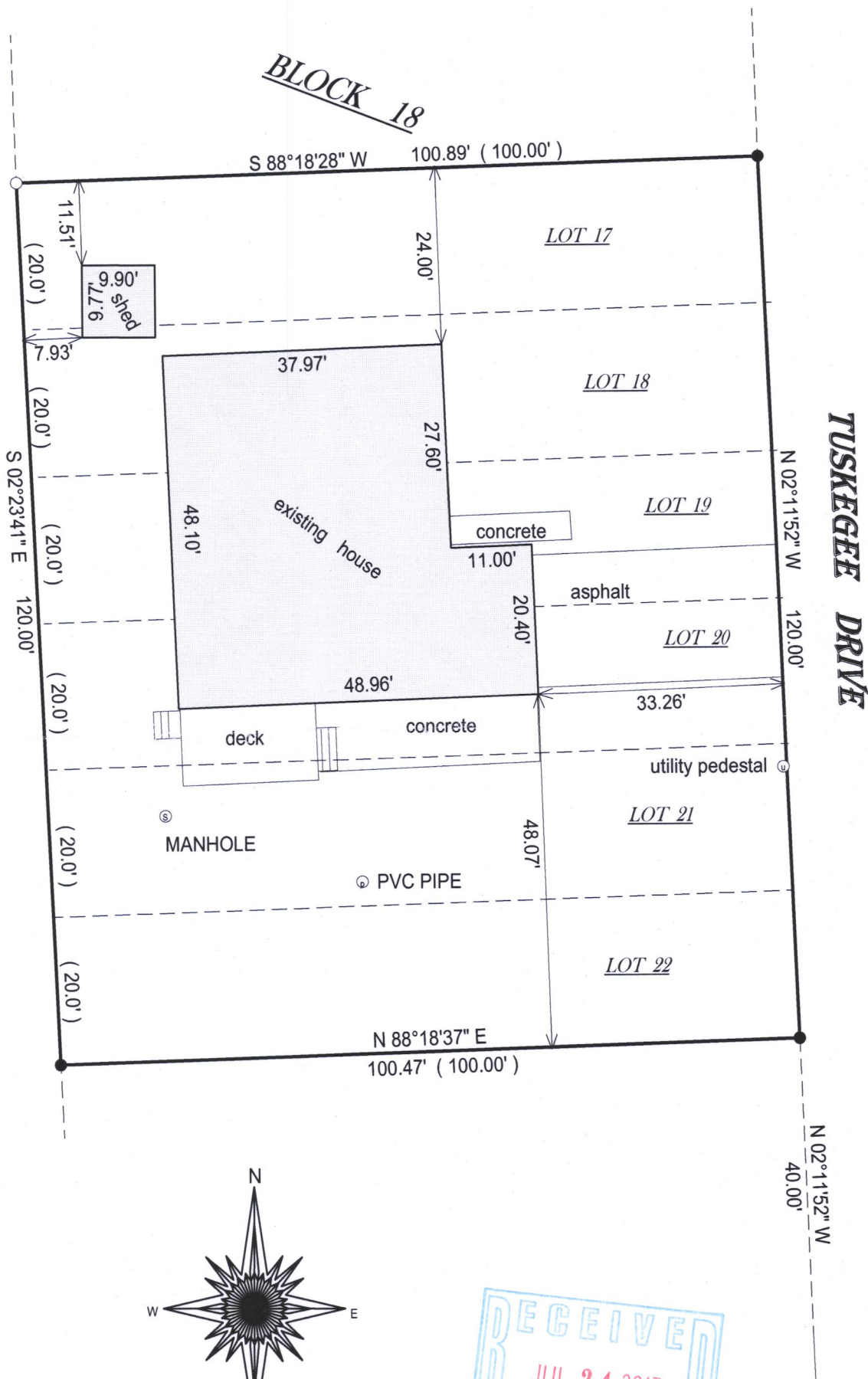

- ( ) = recorded as  
□ = found iron bar  
○ = found iron pipe  
● = set iron pipe  
■ = set iron bar

SCALE 1" = 20'

JOB # 17-133

TAX ID #  
MIR 00305 & MIR00306  
LOTS 17-20 LOTS 21-22

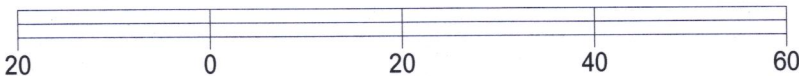

BASIS OF BEARING OF THIS PLAT: THE US STATE PLANE COORDINATE  
SYSTEM SOUTH ZONE, NAD 83 WISCORS.

I hereby certify that I have surveyed the above- described property and the  
above map is a true representation thereof and shows the size and  
location of the property, its exterior boundaries, the location and  
dimensions of all structures thereon, fences, apparant easements and  
roadways and visible encroachments if any.

This survey is made for the present owners of the property, and those who  
purchase, mortgage, or guarantee the title thereto, within one year from  
the date hereof.

DATED THIS 1ST DAY OF JUNE, 2017.



JEFFREY L KIMPS S - 2436  
Wisconsin Professional Land Surveyor  
( original if signed in red )

MIR- 305  
MIR- 306

118- 3315